

Dr. Rush Patel of Central Ohio Urology Group discusses the benefits of HIFU treatment for prostate cancer.

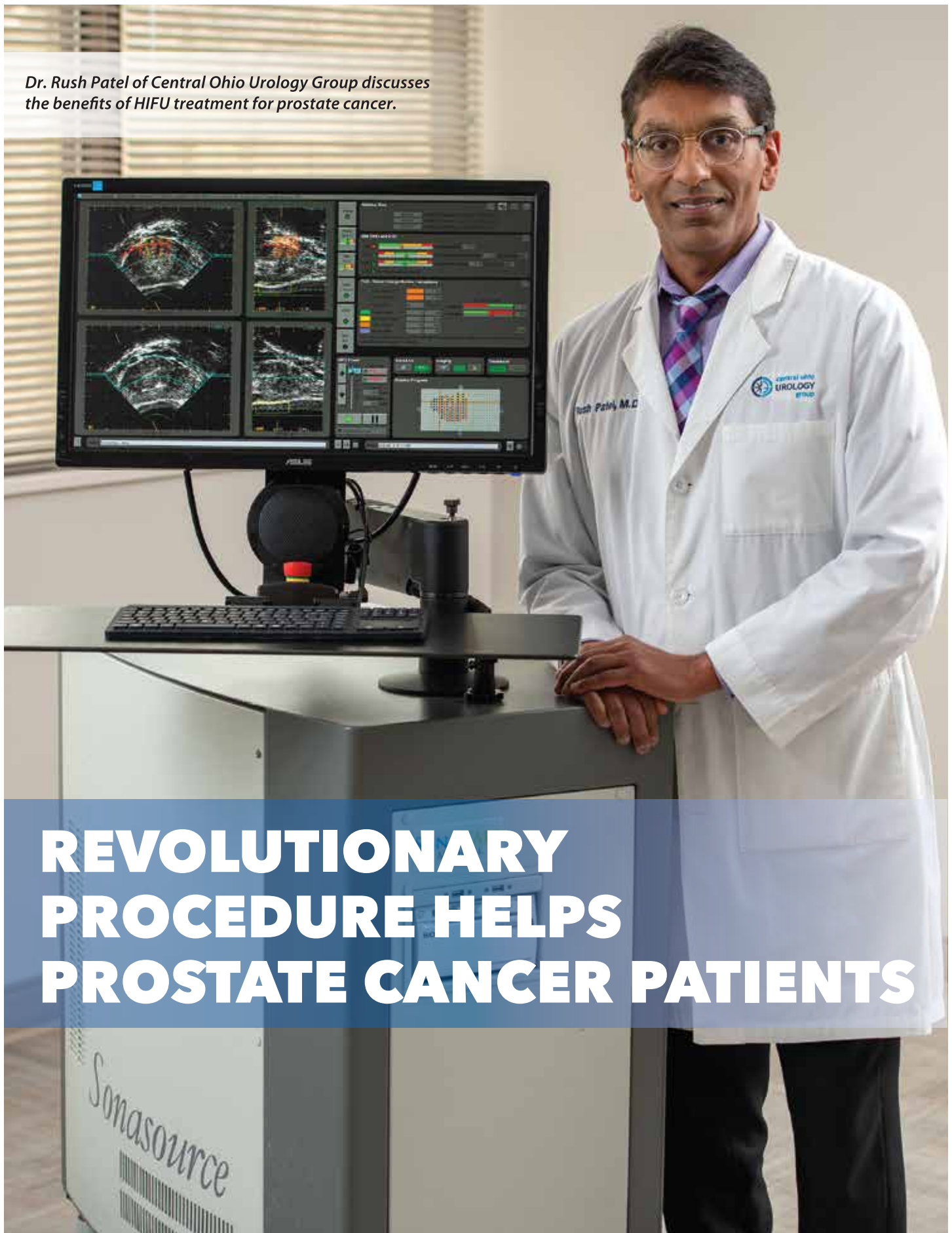

REVOLUTIONARY PROCEDURE HELPS PROSTATE CANCER PATIENTS

HIFU TREATMENT FOR PROSTATE CANCER

A cutting-edge, non-invasive ultrasound procedure with low risk of side effects

Prostate Cancer and Non-Invasive Treatment Option

Prostate cancer is very prevalent in the U.S., and approximately 1 in 8 men will be diagnosed with prostate cancer in their lifetime. That is a shocking statistic many people are unaware of. It is the most common non-skin cancer found in men, and the American Cancer Society estimates 268,490 cases will be diagnosed in the U.S. this year alone. Prostate cancer is highly curable when caught in the early stages before it has spread to other organs.

Prostate cancer is being diagnosed at much earlier stages due to a simple blood test called PSA (Prostate Specific Antigen), which is provided annually by a primary care physician or urologist. The key to successful treatment is early detection. When caught early, prostate cancer has many treatment options with high cure rates.

One of the most advanced treatments, HIFU, is being offered at Central Ohio Urology Group, a division of U.S. Urology, by Dr. Rush Patel. A 2018 study published by European Association of Urology reported five-year HIFU results that showed a 98% metastasis-free survival rate, with 98% of the patients maintaining urinary continence similar to pre-treatment⁽¹⁾. Dr. Patel offers a variety of prostate cancer treatments, but HIFU allows him to use recent advancements in diagnostic imaging to customize each HIFU treatment to the patient.

"HIFU offers our patients a non-invasive, nonsurgical, radiation-free treatment option for prostate cancer that effectively preserves quality of life with minimal side effects," says Dr. Patel, who serves as director of the HIFU program at Central Ohio Urology Group. "It is an ideal treatment for men with prostate cancer that has been detected early and is likely to be confined to the prostate. Often, we can treat only the part of the prostate that is cancerous, sparing the rest of the prostatic tissue; this is called focal HIFU. In that case, there are even fewer side effects." Dr. Patel is the only physician performing HIFU in Central Ohio. He has been doing HIFU for the past 12 years, having originally trained outside the U.S. prior to FDA approval.

What is HIFU for Prostate Cancer?

HIFU, or High Intensity Focused Ultrasound, is a minimally invasive outpatient procedure that uses ultrasound energy to heat and destroy cancerous tissue in the prostate. It is radiation-free and bloodless, and studies show that the risk of side effects, such as erectile dysfunction and urinary incontinence, are significantly lower with HIFU than with surgery (radical prostatectomy) or radiation⁽²⁾.

HIFU is delivered using a medical device called the Sonablate. The Sonablate probe contains transducers, which emit ultrasound energy that provides an image of the prostate; it can also be focused to a central point, where the temperature is raised rapidly, causing cell destruction. This works in the same way that sunlight can be focused through a magnifying glass to burn a hole in a leaf. The procedure is performed under general anesthesia, so this does not cause discomfort to the patient.

The Sonablate system allows doctors to obtain a real-time image of the prostate and plan exactly where they want to deliver the HIFU energy, thus destroying only the targeted tissue. The physician also receives immediate feedback to confirm the targeted prostatic tissue has been eliminated. The precision of the HIFU system allows the physician to see the nerve bundles that control sexual function and to avoid harming these critical structures.

Unlike surgery, which requires the physician to remove the entire prostate, HIFU enables the patient to receive whole gland treatment, hemi-ablation or a focal treatment. If there is only cancer on one side of the prostate, the physician and patient can determine if only the cancerous portion of the prostate is treated. "HIFU provides high treatment cure rates while minimizing risk to negatively impact a patient's long-term quality of life," says Dr. Patel.

Recovery After HIFU

HIFU is an outpatient procedure that typically lasts two to three hours, depending on the size of the prostate. After a brief recovery from general anesthesia at the surgery center, patients return home to recover more comfortably. Patients are routinely back to work in a couple days and typically able to resume normal activities within a week.

Additionally, if for some reason there is a recurrence of prostate cancer, HIFU does not exclude patients from having any other treatments. This also means that, while not common, HIFU may be repeated if necessary. If a man chooses to have HIFU, he is not limiting himself to pursuing other treatment options down the road.

Who Qualifies for HIFU?

While only a physician can determine whether you qualify for HIFU, typically men with a prostate gland of less than 40 grams with localized prostate cancer (meaning the tumor has not spread outside of the prostate gland) may be candidates for HIFU. The other information that physicians usually look at to determine if you qualify for HIFU is a PSA of 20 or less and a Gleason score of seven or less.

Anyone interested in HIFU for localized prostate cancer should speak with a doctor about his specific diagnosis and whether it would be a good treatment option in his case.

Central Ohio Urology Group

In addition to being one of the early adopters of the HIFU treatment, Central Ohio Urology Group unites the expertise of its nationally recognized urologic team to provide comprehensive care, delivered with compassion, and the latest technology and techniques to maximize quality of life and minimize side effects. To set-up an office visit or to learn more, please visit www.centralohiourology.com or call **614-396-2684**.



For more information, call **877-884-HIFU(4438)**
www.HIFUProstateServices.com

(1) Guillaumier S, et al. A Multicentre Study of 5-year Outcomes Following Focal Therapy in Treating Clinically Significant Nonmetastatic Prostate Cancer. Eur Urol (2018).

(2) High Intensity Focused Ultrasound Hemigland Ablation for Prostate Cancer: Initial Outcomes of a United States Series. The Journal of Urology. Vol. 204, 741-747, October 2020.